

# SINATRA MEDLEY

INTRO) 8 BARS COME...

A) FLY WITH ME, COME FLY, LET'S FLY AWAY. IF YOU COULD USE SOME EXOTIC VIEWS (OR BOOZE!), THERE'S A BAR IN FAR BOMBAY! COME FLY WITH ME, LET'S FLY, LET'S FLY AWAY----- COME....

A) [2ND X] FLY WITH ME, LET'S FLOAT DOWN TO PERU! IN LLAMA LAND THERE'S A ONE MAN BAND, AND HE'LL TOOT HIS FLUTE FOR YOU. COME FLY WITH ME, LET'S TAKE OFF IN THE BLUE. ONCE I GET YOU UP...

B) THERE-----, WHERE THE AIR IS RARIFIED; WE'LL JUST GLIDE, STARRY EYED. WHEN I GET YOU UP THERE, I'LL BE HOLDING YOU SO NEAR, WE MAY HEAR, ANGELS CHEER, 'CAUSE WE'RE TOGETHER.

C) WEATHER WISE, IT'S SUCH A LOVELY DAY. JUST SAY THE WORDS AND WE'LL BEAT THE BIRDS DOWN TO ACAPULCO BAY. IT'S PERFECT FOR A FLYING HONEYMOON, THEY SAY; COME FLY WITH ME, LET'S FLY, LET'S FLY AWAY!

D) {FASTER!} BAND SOLI: 8 BARS OPTIONAL: VEGAS STYLE MOVES AND SOUNDS LIKE "HEY, YEAH, HERE WE GO NOW! COME ON BOYS." SELL IT, BABY, YOU'RE A STAR!

E) SHE GETS TOO HUNGRY FOR, DINNER AT EIGHT. SHE LOVES THE THEATRE, BUT NEVER COMES LATE; SHE CAN'T BE BOTHERED, WITH THE PEOPLE SHE HATES; THAT'S WHY THE LADY IS A TRAMP.

E) [2ND X] SHE DON'T LIKE CRAP GAMES, WITH BARONS AND EARLS. WON'T GO TO HARLEM IN ERMINE AND PEARLS; WON'T DISH THE DIRT, WITH THE REST OF THE GIRLS; THAT'S WHY THE LADY IS A TRAMP. SHE LIKES THE...

F) FREE, FRESH, WIND IN HER HAIR, LIFE WITHOUT CARE, FLAT BROKE, THAT'S O. K.

G) HATES CALIFORNIA, IT'S COLD AND IT'S DAMP. THAT'S WHY THE LADY; THAT'S WHY THE LADY, THAT'S WHY THE LADY, IS A TRAMP! BAND HOLDS CHORD!

H) BAND SOLI: BOSSA NOVA, 4 BARS

I) STRANGERS IN THE NIGHT, EXCHANGING GLANCES, WONDERING IN THE NIGHT, WHAT WERE THE CHANCES, WE'D BE SHARING LOVE, BEFORE THE NIGHT WAS THROUGH-----! SOMETHING IN YOUR SMILE, WAS SO EXCITING, SOMETHING IN YOUR EYES, WAS SO INVITING; SOMETHING IN MY HEART, TOLD ME I MUST HAVE YOU-----.

**SINATRA MEDLEY PAGE 2 OF 2**

**J) STRANGERS IN THE NIGHT, TWO LONELY PEOPLE WE WERE STRANGERS IN THE NIGHT, UNTIL THAT MOMENT WHEN WE SAID OUR FIRST HELLO, LITTLE DID WE KNOW; (SLOW DOWN!) LOVE WAS JUST A GLANCE AWAY, A WARM EMBRACING DANCE AWAY, AND...**

**K) (A TEMPO!) EVER SINCE THAT NIGHT, WE'VE BEEN TOGETHER, LOVERS AT FIRST SIGHT, IN LOVE FOREVER, THINGS TURNED OUT SO RIGHT, FOR STANGERS IN THE NIGHT. BAND SOLI: 4 BARS AND HOLD CHORD SOLO SLOWLY: WHEN I WAS...**

**L) (SLOWLY WITH PIANO) SEVENTEEN, IT WAS A VERY GOOD YEAR. IT WAS A VERY GOOD YEAR FOR SMALL TOWN GIRLS, AND SOFT SUMMER NIGHTS. WE'D HIDE FROM THE LIGHTS, ON THE VILLAGE GREEN, WHEN I WAS SEVENTEEN. BAND: 4 BARS AND HOLD CHORD SOLO: SLOW, BUT WITH MOVEMENT! BUT NOW THE...**

**M) DAYS GROW SHORT; I'M IN THE AUTUMN OF THE YEAR, AND NOW I THINK OF MY LIFE, AS VINTAGE WINE, FROM FINE OLD KEGS, FROM THE BRIM TO THE DREG, IT Poured SWEET AND CLEAR, IT WAS A VERY GOOD YEAR.**

**R) BAND SOLI: FAST! 8 BARS OPTIONAL MORE VEGAS SCHTICK!**

**S) MY KIND OF TOWN, CHICAGO IS; MY KIND OF TOWN, CHICAGO IS. MY KIND OF PEOPLE, TOO; PEOPLE WHO, SMILE AT YOU, AND...**

**T) EACH TIME I LEAVE, CHICAGO IS, TUGGIN' AT MY SLEEVE, CHICAGO IS; THE WRIGLEY BUILDING, CHICAGO IS; THE UNION STOCKYARD, CHICAGO IS; ONE TOWN THAT WON'T LET YOU DOWN, IT'S MY-----KIND---- OF----- TOWN. CHICAGO, CHICAGO, CHICAGO, CHICAGO, IT'S MY KIND OF TOWN; CHICAGO!**

1st ALTO SAX

# SINATRA MEDLEY

(Swing!)

- Staff 2: Triplet marking **3**.
- Staff 3: Chord symbols **E** and **4**, and a fermata.
- Staff 8: Triplet marking **3**.
- Staff 9: Triplet marking **3**.
- Staff 10: Triplet marking **3**.

SINATRA MEDLEY

ALTO 1 (2)

SINATRA MEDLEY

ies ALTO 1 (3)

WHL SEQUE TO NY, NY ?

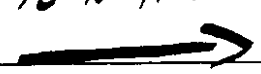

SINATRA MEGLEY

ALTO 1 (4)

2nd ALTO SAX

FLUTE

# SINATRA MEDLEY

(SWING!)

f

(A)

(2X ONLY)

(B)

(Solo)

(C)

SINATRA MEDLEY

ALTO 2 (2)

SEGUE TO NY, NY ?

1st  
2nd TENOR SAX

# SINATRA MEDLEY

(SWING!)

(A) (1X ONLY) (BOTH XS)

(2X ONLY)

(B)

(C)

- Staff 2:** Marked with a circled 'H' and the instruction "(BASS!) (ONLY)".
- Staff 3:** Marked with a circled 'E' and the instruction "(BOTH)".
- Staff 4:** Marked with a circled 'S' and the instruction "(SLOWER)".
- Staff 5:** Marked with a circled 'RIT.' (Ritardando).
- Staff 6:** Marked with a circled 'L' and the number '14'.
- Staff 7:** Marked with a circled 'M' and the number '2'.
- Staff 10:** Marked with a circled 'R' and the instruction "(FAST SWING)".

SINATRA MEDLEY

TENOR 1+2 ③

SINATRA MEDLEY

TENOR 1+2 (2)

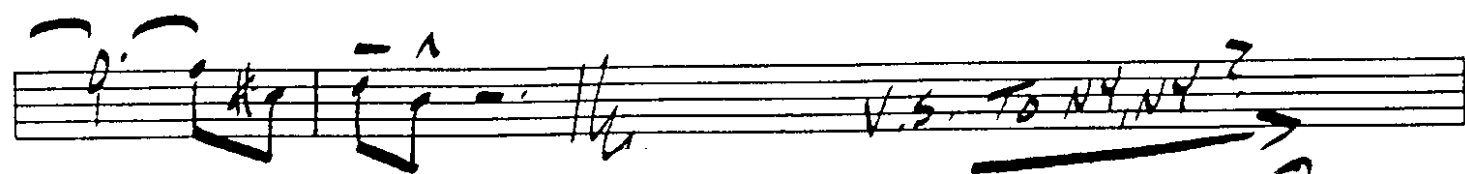
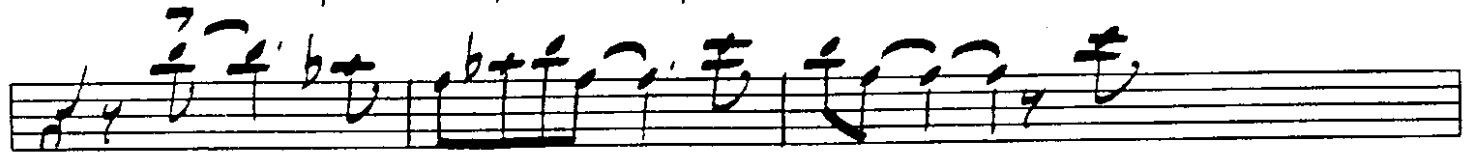
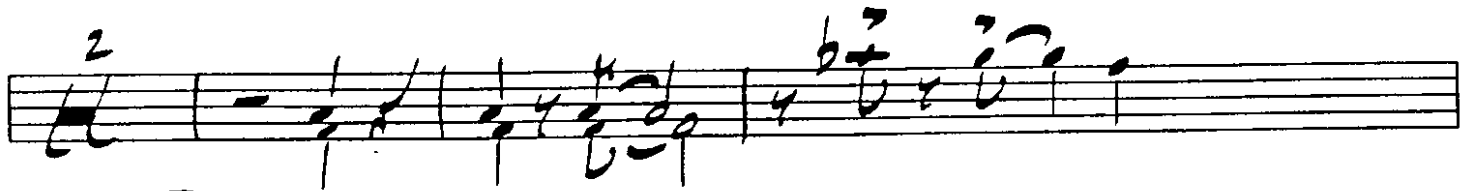
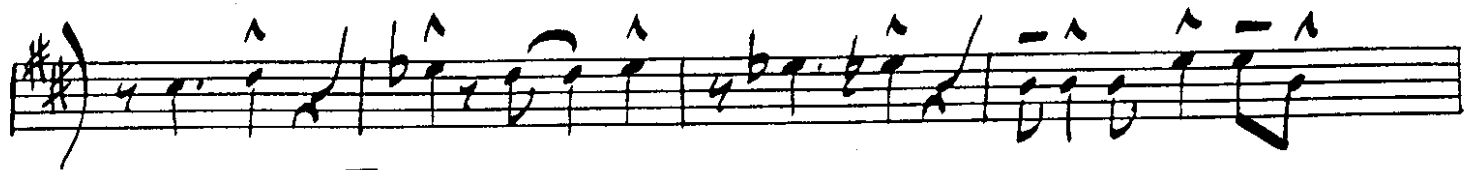

SINATRA MEDLEY

TENZ 1+2 ④

# BARITONE SAX

# SINATRA MEDLEY

- Staff 2:** Includes a boxed section marker **A** and a second ending bracket with a **2**.
- Staff 4:** Includes the annotation **(2X ONLY)** and a circled **(\*)** above a note.
- Staff 5:** Includes the annotation **(PLAY!)** and first/second ending brackets labeled **1.** and **2.**
- Staff 6:** Includes a boxed section marker **B**.
- Staff 7:** Includes a boxed section marker **C**.

SINATRA MEDLEY

BARİ ②

SINATRA MEDLEY

BAZI ③

SEQUE TO N4, N4? →

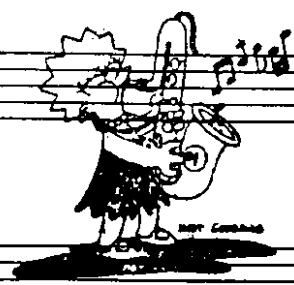

SINATRA MEDLEY

BAZI ④

1st TRUMPET

# SINATRA MEDLEY

(Swing!)  
#  
mf  
3  
4  
2  
B  
16  
C  
12  
f  
D  
mf  
f  
E  
f  
1x ONLY  
8  
BOTH XS  
f  
mf  
E  
4

SINATRA MEDLEY

TRPT. 1 (2)

V.S. TO NYNY ?

SINATRA MEDLEY

TRPT. 1 (3)

2nd TRUMPET

# SINATRA MEDLEY

(Swing!)

SINATRA MEDLEY

TRPT. 2 (2)

- Staff 2: Continues the melody with slurs and accents.
- Staff 3: Includes a circled '7' and a circled '3'.
- Staff 4: Features a circled '3' and a circled '4'.
- Staff 5: Includes a circled '2'.
- Staff 6: Shows a sequence of notes with slurs and accents.
- Staff 7: Continues the melodic line with slurs.
- Staff 8: Includes a circled '2'.
- Staff 9: Ends with a circled '2'.

Segue TO NY, NY? →

3rd TRUMPET  
4th

# SINATRA MEDLEY

(SWING!)

*f*

**A** (2X ONLY)

**B** FLGL? *f*

**C** 12

**D** (FASTER)

**E** *mf* 1X ONLY *f* BOTH XS

SINATRA MEDLEY TRIPS. 3+4 (2)

FAST SWING!  
LEAD

TRIT.

2

SINATZA MEDLEY

TRPTS. 3+4 (3)

W. S. TO NY, NY

1st TROMBONE

# SINATRA MEDLEY

Key features of the score include:

- Tempo/Style:** "SWING!" (circled), "LOCO" (circled), and "FASTER" (circled).
- Section Markers:** Sections A, B, C, and D are marked with boxed letters.
- Dynamic Markings:** *mf* (mezzo-forte) and *f* (forte).
- Performance Notes:** "BVA" (circled), "3" (triplets), and "2" (second endings).
- Accents:** Many notes have accents (^).
- Articulation:** Slurs and breath marks are used throughout.

Handwritten musical score for guitar, featuring various chords and melodic lines. The score includes the following annotations and markings:

- 1X ONLY** and **2X ONLY**: Circled annotations above the first staff.
- E**: A boxed chord symbol in the first staff.
- (BOTH XS)**: A circled annotation above the third staff.
- f**: A dynamic marking above the fourth staff.
- mf**: A dynamic marking below the fifth staff.
- (SOLO)**: A circled annotation above the fourth staff.
- G**: A boxed chord symbol above the sixth staff.
- (BOSIA)**: A circled annotation above the seventh staff.
- 4** and **6**: Boxed chord symbols above the seventh staff.
- 5**: A boxed chord symbol above the eighth staff.
- (RIT.)**: A circled annotation above the ninth staff.
- (TEMPO)**: A circled annotation above the ninth staff.
- 4**: A boxed chord symbol above the ninth staff.

SINATRA MEDLEY

BONE 2 (2)

- Staff 1:** (SLOWER) [1] (RUBATO) 14
- Staff 2:** [M] (ANDANTE)
- Staff 3:** [12] (FAST SWING!)
- Staff 4:** [5]
- Staff 5:** [7]
- Staff 6:** [6]

The notation includes treble and bass clefs, various time signatures (including 4/4 and 3/4), and complex chord structures with many accidentals (sharps, flats, naturals). There are also dynamic markings like accents (^) and slurs.

SINATRA MEDLEY

BONEZ ③

SEGUE TO NY, NY? →

2nd TROMBONE

# SINATRA MEDLEY

(SWING)

9: 4/4

*f* *mf* *mf* *f* *mp* *f* *mp* *f*

A B C D (FASTER)

2. 3 4

Handwritten musical score for guitar, featuring various chords and melodic lines. The score includes several annotations:

- 1X ONLY**: A circled annotation above the first staff.
- 2X ONLY**: A circled annotation above the second staff.
- BOTH XS**: A circled annotation above the third staff.
- SOLO**: A circled annotation above the fourth staff.
- BOSIA**: A circled annotation above the eighth staff.
- RIT.**: A circled annotation above the ninth staff.
- TEMPO**: A circled annotation above the tenth staff.

SINATRA MEDLEY

BUNE 2 (2)

SLOWER  
 RUBATO 14  
 ANDANTE M  
 FAST swing!  
 12  
 5  
 6

SINATRA MEDLEY

BONEZ ③

A series of six empty musical staves, arranged in two columns of three, intended for further notation.

SINATRA MEDLEY

BONE 2 (4)

3rd TROMBONE  
4th

# SINATRA MEDLEY

(Swing!)

SINATRA MEDLEY

BONE 3+4 (2)

VOCAL PICK-UPS

M **ANDANTE** **4TH ONLY**

**ADD 3RD** **TRIT.**

R **FAST SWING** **f**

**5** **15** **7**

**7** **9**

**GLISS** **(5)** **(4)**

**6** **7**

SINATRA MEDLEY

BONE 3+4 ③

GUITAR  
PIANO  
BASS

# SINATRA MEDLEY

(SWING!) 4/4

Chords:  $C^9$ ,  $C^{\circ 7}$ ,  $D^{-7/C}$ ,  $E_b^{-7}$ ,  $A_b^7$ ,  $D^{-7}$ ,  $C/G$ ,  $G^+$ ,  $C^{\#11/13}$ ,  $D^{-7}$ ,  $G^7$ ,  $C^{\Delta 7}$ ,  $G^{-7}$ ,  $C^7$ ,  $F^{\Delta 7}$ ,  $B_b^7$ ,  $C$ ,  $E^{-7}$ ,  $E_b^{\circ}$ ,  $C$ ,  $F^7$ ,  $E^7$ ,  $A^7$ ,  $D^7$ ,  $G^7$ ,  $C$ ,  $D^{-}$ ,  $C^{\circ}$ ,  $C$ ,  $C$ ,  $A_b$ ,  $A_b^+$ ,  $A_b^6$ ,  $A_b^+$ ,  $B_b^{-7}$ ,  $E_b^7 b^9$  *mp*,  $A_b$ ,  $F^-$ ,  $F^-$ ,  $G^{\Delta 7}$ ,  $A^-$ ,  $D^7$ ,  $D^-$ ,  $G^7$

C C E-7 Eb° D- G7 C G-7 C7b9

FΔ7 Bb7 C F7 C7 Bb7 A7 D-7

G sus.7 (FASTER) C6 F13#11 D-7 Eb°

C7 A7 A+7 D9 G9 E C C-

F G C C- F G C C7

F F- C G7 C D-7 G7

C D-9 G7b9 E- A7

D- G7 C6 A7#11 D-9 G7b9 C6

G (C6) C-7 F7 G7 C A-7

D7 G7 C A-7 D7 G7 C A-7 D7 G7 C

SINATRA MEDLEY

GTR, PIANO, BASS ②

**(BOSSA NOVA)**

C7#9 (H) F G-7 C7

**(VOCAL)** f

A- A<sup>b</sup> G-

G- (4) (7) G7/C F

**5** C-6 C07 G- G-7 b5

**(RIT.)** **(TEMPO)** F (4)

D-(ADD9) (SLOWER) A7/C Bb<sup>Δ</sup>7 D-7/A Bb<sup>Δ</sup>7 F<sup>Δ</sup>7 G-

A7(b9) (VOCAL) (RUBATO) (PIANO ONLY) Eb

(NO BASS)

D-7 C-7 D C

D- Bb7 A- A7

**M** (ANDANTE) ADD BASS

D-9 D-9(Δ7) Eb (b)

SINATRA MEDLEY

GTR, PIANO, BASS ③

Chords and notes visible in the score include:

- Staff 1: D<sup>-</sup>, D<sup>-7</sup>, E<sup>b</sup>, D, C
- Staff 2: (RIT.) C, D, [2], f (FAST SWING) C<sup>6</sup>, B<sup>b</sup>, C<sup>6</sup>
- Staff 3: C<sup>6</sup>, C<sup>#6</sup>, D<sup>6</sup>, C<sup>#6</sup>, D<sup>6</sup>, D<sup>6</sup>, E<sup>b6</sup>
- Staff 4: E<sup>6</sup>, E<sup>b6</sup>, E<sup>6</sup>, E<sup>6</sup>, F<sup>6</sup>, D<sup>7</sup>, A<sup>sus7</sup>, D<sup>7</sup>
- Staff 5: D<sup>7</sup>, A<sup>b9</sup>(#11), [3], G<sup>9</sup>, F<sup>#7</sup>, F<sup>7</sup>
- Staff 6: E<sup>7</sup>, A<sup>-7</sup>, D<sup>7</sup>, G, F<sup>#</sup>, G
- Staff 7: G, G<sup>+7</sup>, C, C<sup>#o</sup>, G, B<sup>7</sup>, E<sup>-</sup>, A<sup>7</sup>
- Staff 8: A<sup>7</sup>, A<sup>-</sup>, D<sup>7</sup>, B<sup>b-7</sup>, E<sup>b7</sup>, [4], A<sup>b</sup>
- Staff 9: G<sup>7</sup>, G<sup>b7</sup>, F<sup>7</sup>, B<sup>b-7</sup>, E<sup>b7</sup>
- Staff 10: A<sup>b</sup>, G, A<sup>b</sup>, A<sup>b+7</sup>, D<sup>b</sup>, D<sup>o</sup>, A<sup>b</sup>

SINATRA MEDLEY

GTR, PIANO, BASS (4)

- Staff 1:  $\text{Ab}$ ,  $\text{Ab}^+7$ ,  $\text{Db}$ ,  $\text{D}^0$ ,  $\text{Ab}$ ,  $\text{Ab}^+7$ ,  $\text{Db}$
- Staff 2:  $\text{D}^0$ ,  $\text{Ab}$ ,  $\text{F}^+7$  (triplets),  $\text{Bb}^7$
- Staff 3:  $\text{Eb}^9^{13}$ ,  $\text{Ab}^7$ , (4), (6)
- Staff 4:  $\text{Ab}^7$ ,  $\text{A}^9^{13}$ ,  $\text{Ab} - \wedge$

SEGUE TO NY, NY?

YAH MAN.... I'M IN THIS FOR THE CHIX AND BOOZE!.....

SINATRA MEDLEY

GTR, PIANO, BASS 5

# DRUMS

## SINATRA MEDLEY

(SWING!) (♩ = 144)

(Fills)

Hi-Hat and Snare line staffs. Hi-hat has a steady eighth-note pattern. Snare has a backbeat pattern. Dynamics include *ff*.

**D (FASTER)** (4) 4 4 4 4

Fill: **E** 8 BARS

(12) (KICK!)

**F BONES:**

(4)

**G** (KICK!)

(4) (8)

(11) **H** (BOSSA NOVA) **R**

**E** (BOSSA) (HI-HAT) **S** (SWITCH TO RIDE CYM.) (4)

mp mf

(6) (RIT.) (CYMBALS)

**K** (TEMPO) BOSSA COMP w/ HI-HAT!! (4) (RIT.)

(CYM. ROLL) (SLOWER) (VOCAL) (RUBATO) 13 CYM.

(TOMS) (CYM) FILLS

**M** (ANDANTE) LITETIME (11) (RIT.)

(HI-HAT)

**R** (FAST SWING!) (SOLO FILLS - GO WILD!!) 2 2

(+ VOCAL) 10 MORE

(w/ BRASS)

FILLS (SWING!!!) 16 BARS

3 3

6 BARS

CHOKER! SEQUE TO NY, NY? FILLS

SINATRA MEDLEY

DRUMS (3)

1st TROMBONE

The Library of Eric Burge

# SINATRA MEDLEY

ARRANGED: HEBERER

Swing!

Loco

mf

f

A

D

FASTER

f

- Staff 1:** Includes a circled 'E' and the instruction '(X ONLY)' with an arrow pointing to the right.
- Staff 2:** Includes the instruction '(BOTH KS)' with an arrow pointing to the left.
- Staff 3:** Includes a circled 'E' and the instruction '(SOLO)' with an arrow pointing to the right.
- Staff 7:** Includes the instruction '(BASS)' with an arrow pointing to the left, and '(SOLO)' with an arrow pointing to the right.
- Staff 10:** Includes the instruction '(RIT.)' with an arrow pointing to the right.

SINATRA MEDLEY

arrives

BONE 1 ②

**Staff 2:** Continues the melodic line. Performance markings include "RUBATO" and "ANDANTE".

**Staff 3:** Shows a change in dynamics to *mp* (mezzo-piano). Performance markings include "RIT." (ritardando) and "FAST SWING".

**Staff 4:** Features a more rhythmic and complex melodic line. Performance markings include "BVA" (Basso Vento).

**Staff 5:** Continues the complex melodic line. Performance markings include "LOCO" (loco).

**Staff 6:** Shows a change in dynamics to *f* (forte). Performance markings include "BVA".

**Staff 7:** Continues the complex melodic line. Performance markings include "LOCO".

**Staff 8:** Shows a change in dynamics to *mf* (mezzo-forte). Performance markings include "LOCO".

**Staff 9:** Continues the complex melodic line. Performance markings include "LOCO".

SINATRA MEDLEY

davis rises

BONE 1 (4)